Soklich & Co.
JEWELLERS

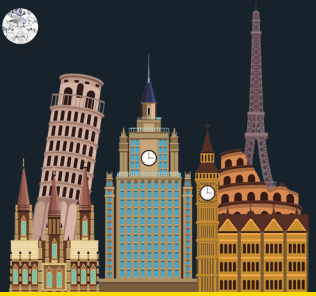

2022 Student Jewellery Design Competition Entry Form

Design brief: We would like to see you design a pendant that is inspired by the 7 Wonders of the World, with famous European landmarks, either man-made or natural. The pendant can include white and black diamonds only, and you may use yellow, white or rose gold.

Student Name: _____ Age: _____

School: _____ Class: _____

Parent/Guardian Name: _____ Mobile: _____

To enter the 2022 Soklich & Co. Student jewellery design competition, complete the entry design form and fill in your contact details. All original entries are to be submitted to Soklich & Co. Jewellers showroom by 9:30AWST Monday 7th November 2022. Finalists will be announced at 9:30AWST on Wednesday 9th November 2022. To vote for your favourite design visit our Showroom, website or Facebook Page at www.facebook.com/soklichco from 9:00AWST Thursday 10th November 2022. Voting closes at 9:30AWST Thursday 24th November, and the winner will be announced at 9:30AWST Friday 25th November. The winning student designer will receive a $500 Soklich & Co. gift voucher and $500 cash towards their Schools Art Department. The winning design will be handmade with the assistance of the winning Student in December 2022. Good luck to all entrants!

Shop 2, 61 Angelo Street, South Perth WA 6151 | PO Box 8288, South Perth WA 6151
Ph: 08 9367 7712 | www.soklichco.com | www.facebook.com/soklichco | ABN: 78 629 650 899